

TYPE - VILLA 1

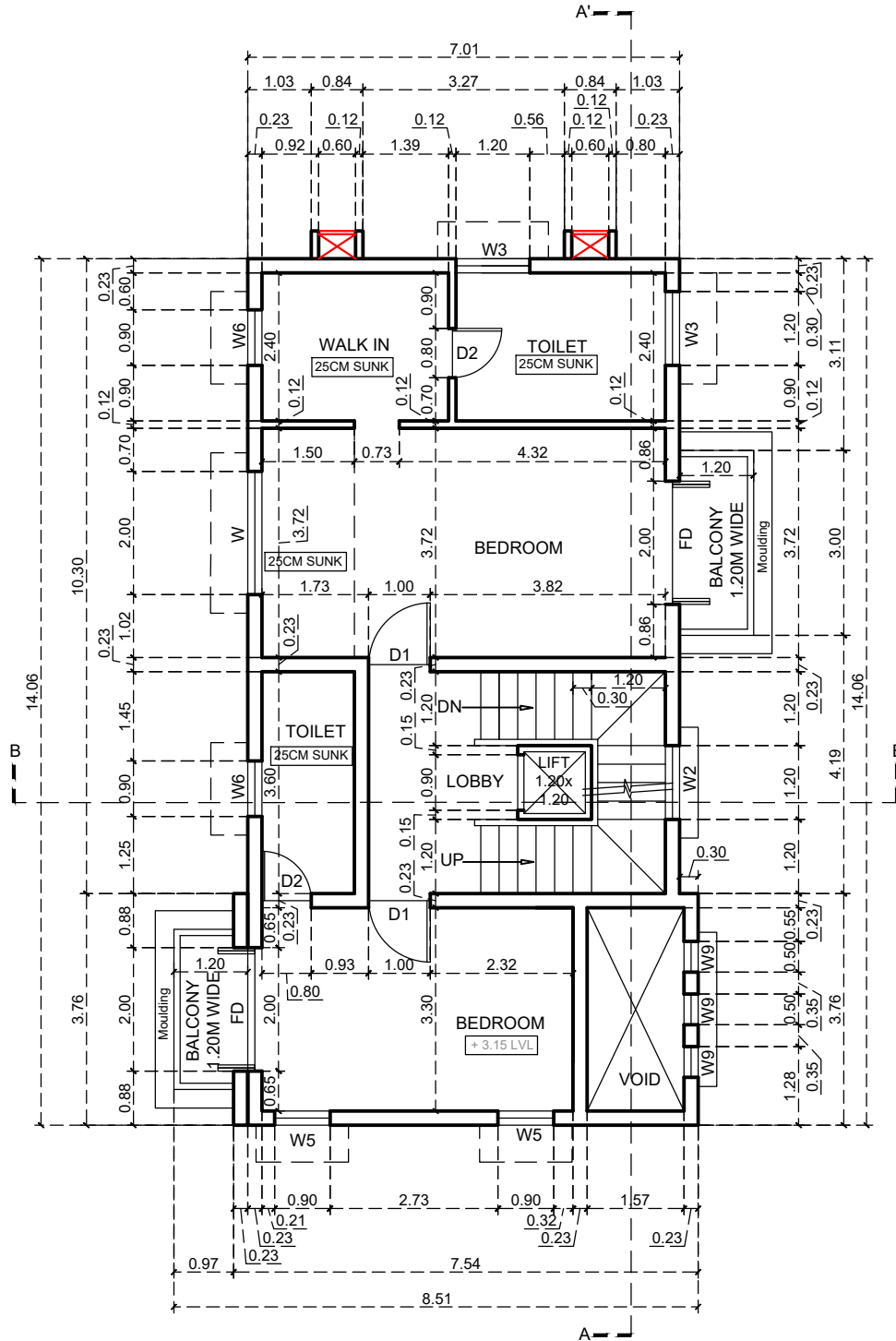

VILLA 1 - FIRST FLOOR PLAN

NOTE:

This working drawings indicates the general scope of the project in terms of Architectural Design Concept, the dimensions of the structure, the major architectural elements and the type of structural, mechanical, electrical systems.

This drawing is the property of M/s ULYSIS. No part of this drawing may be used or reproduced in any manner, stored in a retrieval system, or transmitted in any form or by any means, electronic, mechanical, photocopying, recording or otherwise without the written permission of M/s ULYSIS.

The contractor is required to co-relate all relevant drawings and any discrepancies are to be brought to the notice of M/s ULYSIS before commencement of work on site.

Dimensions on the drawings are to be read not scaled.

NOTE - ALL HEIGHTS TO BE TAKEN FROM FINISHED FLOOR LEVEL

SCHEDULES OF DOOR & WINDOW

TYPE	SIZE	SILL	LINTEL	TYPE	SIZE	SILL	LINTEL	TYPE	SIZE	SILL	LINTEL
D	1.20 x 2.40	--	2.40	W	2.00 X 2.25	0.15	2.40	W8	1.20 X 2.10	0.30	2.40
D1	1.00 x 2.40	--	2.40	W1	1.60 X 2.25	0.15	2.40	W9	0.50 X 1.60	1.05	2.65
D2	0.80 x 2.40	--	2.40	W2	1.20 X 3.60	2.10	5.70				
FD	2.00 x 2.40	--	2.40	W3	1.20 X 1.40	1.00	2.40				
				W4	0.90 x 2.25	0.15	2.40				
				W5	0.90 x 2.10	0.30	2.40				
				W6	0.90 X 1.40	1.00	2.40				
				W7	0.69 X 1.40	1.00	2.40				

WORKING DRAWING

REVISION	DATE	DESCRIPTION	SIGN

PROJECT:
PROPOSED VILLA PROJECT ON PLOT BEARING S. NO. 227/ 8 AT ASSAGAO VILLAGE, BARDEZ TALUKA, GOA

OWNER :

DWG. NO. : WD - A - 02

TYPE : FRAMED STRUCTURE

DATE : 09-01-2025

DRAWN : SAISHA

PROJECT ENGINEER : RAJESH MAHAMBREY

VERIFIED : SIGHARTH

M/S ULYSIS

ARCHITECTURAL INTERIORS & LANDSCAPE CONSULTANTS

201- A, MATHAIS PLAZA, PANAJI GOA, 403001

TEL: 0832 2421950, EMAIL: ulysis_goa@rediffmail.com